

000



*palen.
bunten houten muren*



Aantal	Pos.	Benaming	Opmerking	Tekening No.	Form.
Betreft: <u>DE GARRELSWEERSTRA KLOOSTERMOLENPOLDER</u>					C.N.
No. Wijziging	Par.	Schaal: <u>1:50</u>	Datum	Opmerking:	
	Dat.	Getek.: <u>38</u>	<u>19-11-39</u>		
		Gecalq.:			
		Gezien:			
Titel					
<u>PLAN VERNIEUWING VIEZEL EN - AANDEKING</u> <u>IN BESTAANDE MOLLEN</u>					
MACHINEFABRIEK SPAANS HOOFDDORP HOLLAND			Afdruk voor:	Formaat	Tek. no
				A1	<u>6720</u>
			Reg. No.		

tek 4156

68

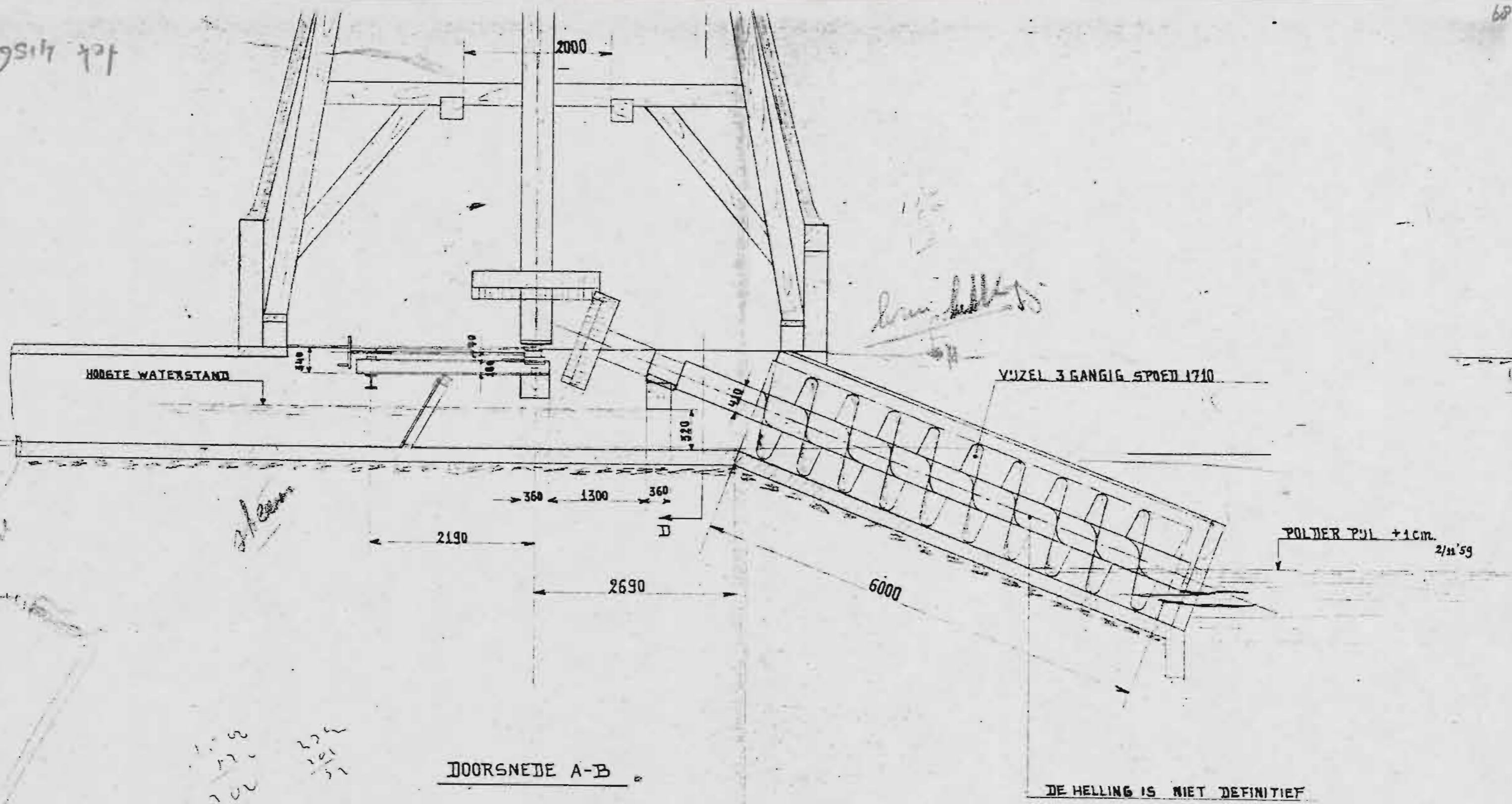

Handwritten signature

Handwritten note

Handwritten notes

DOORSNEDE A-B

DE HELLING IS NIET DEFINITIEF

POLDER PUL +1cm. 2/11'59

tek 4156

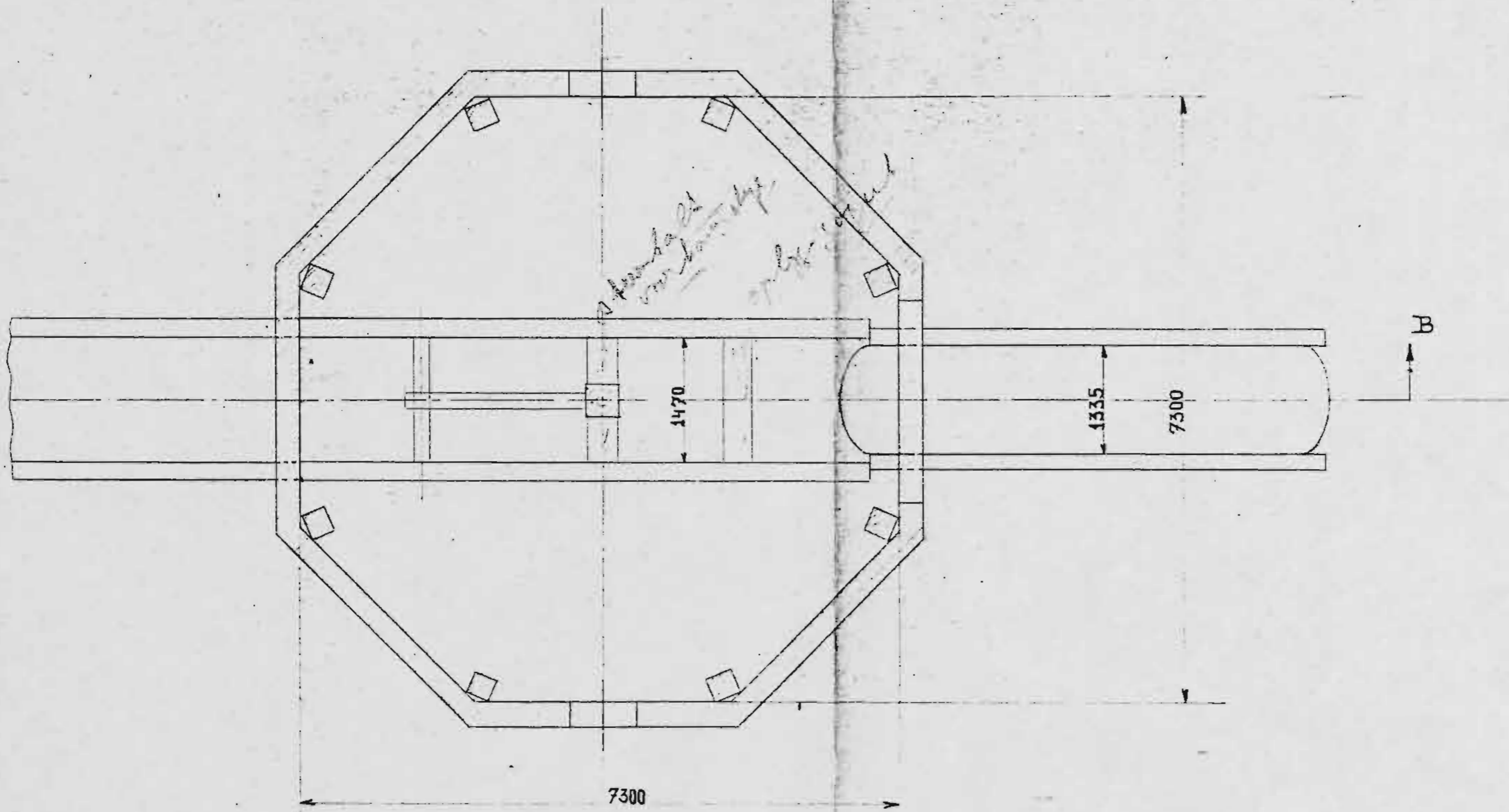

BOVENAANZICHT

C

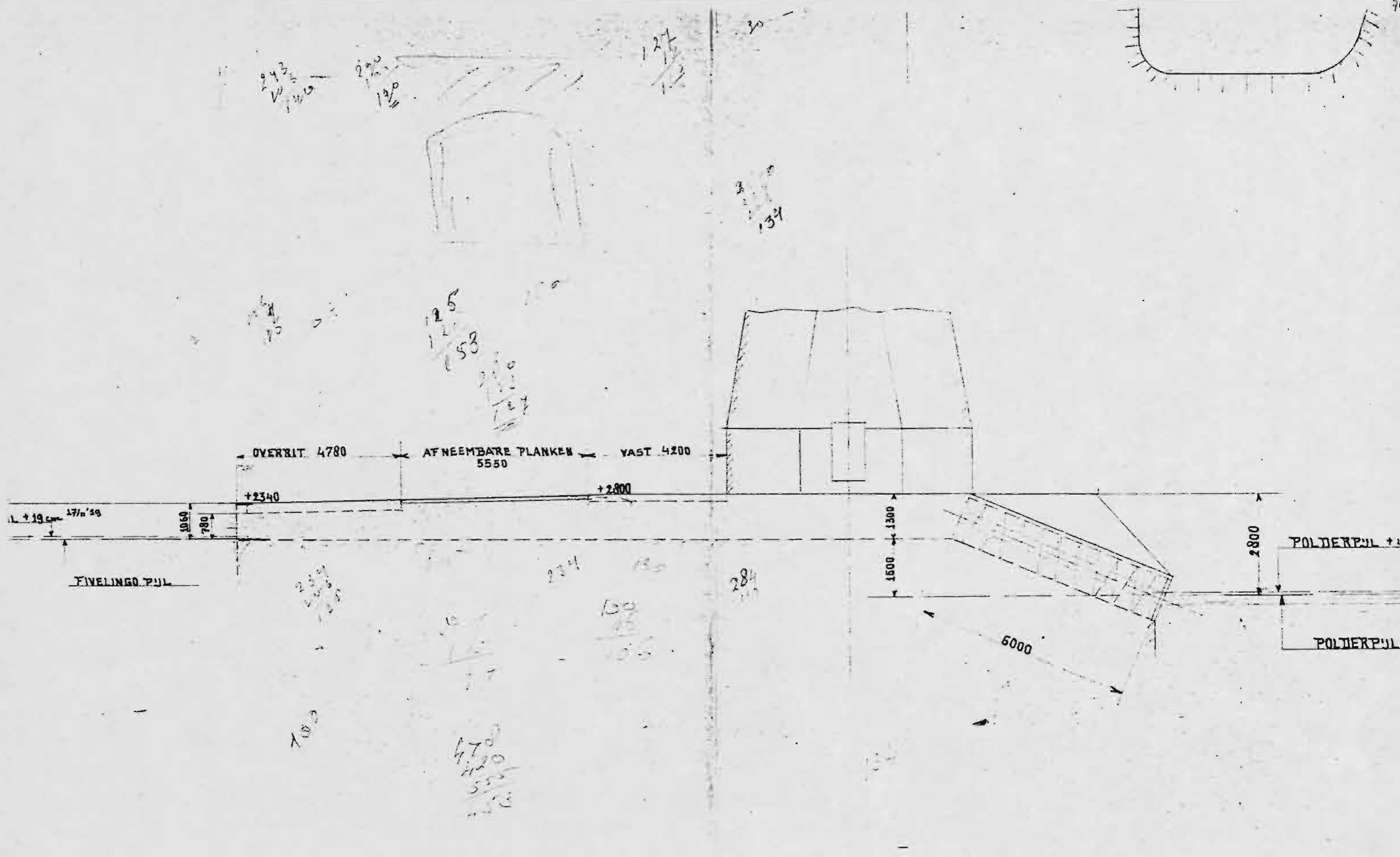

4156-A

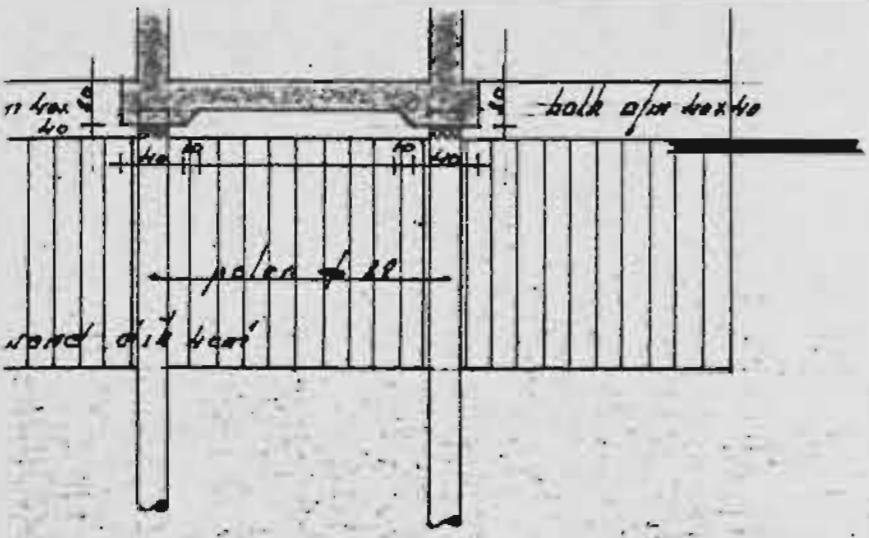

doorsnede G-G.

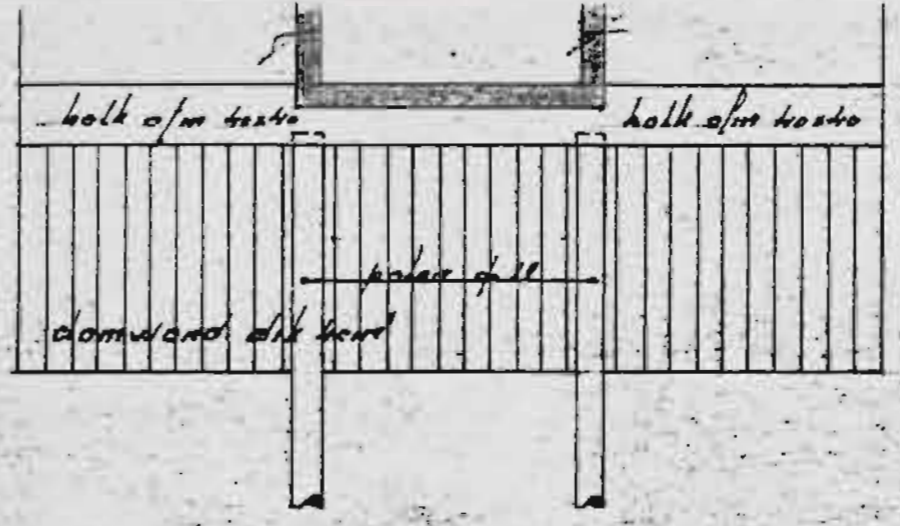

doorsnede B-B.

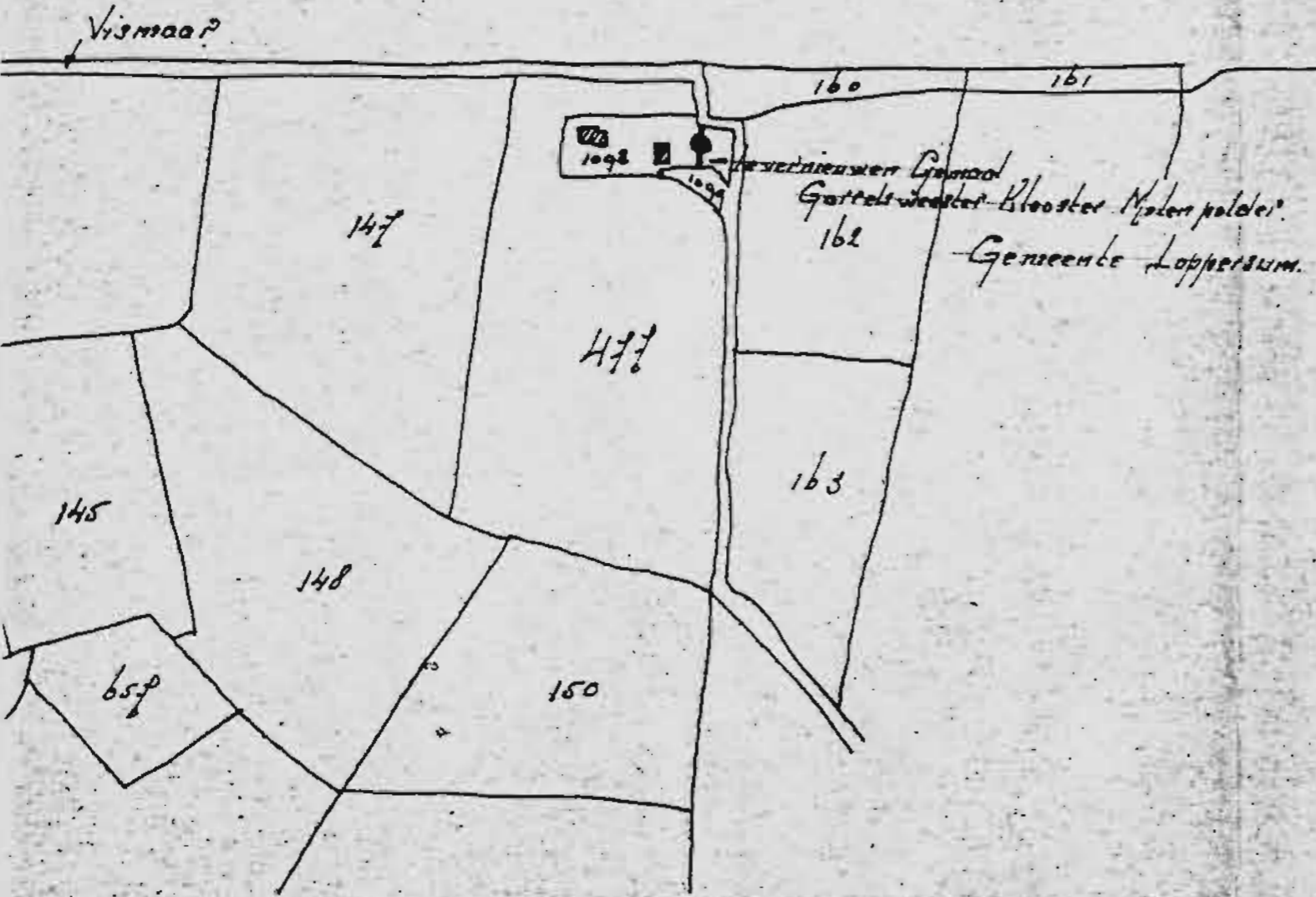

Tek 6728-A

Onderwerp Verniewing van een gemaal in de Garret weester Kl. M. Polder	Bijbehorende tek			
	Spoons → 6728			
betreft bestektekening	GER.	GET.	DAT.	GEC.
	An.	An.	12/09	M
bestemd voor Machinefabr. Spaans Hoofddorp - Holland.	SCHAAL 1-50			
	afm.	blad no. 2		
Techn. Bureau Fivelingo - Landstr. 71 - Delfzijl	werkno. Arch. Bur. —			
	werkno. Techn. Bur. 110			
Tel. 059-1-3981. Anneveerak b.g. 05960-7783. Rozema				

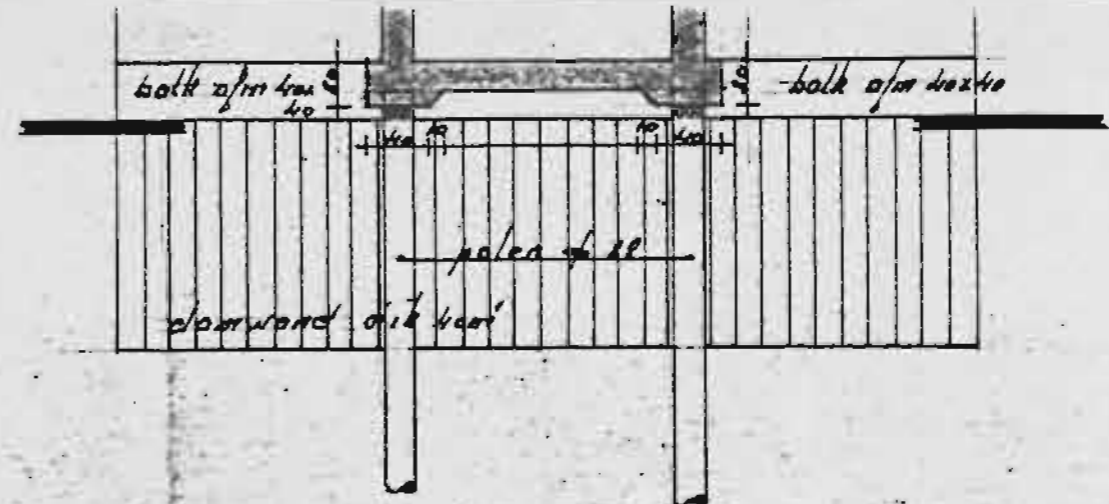
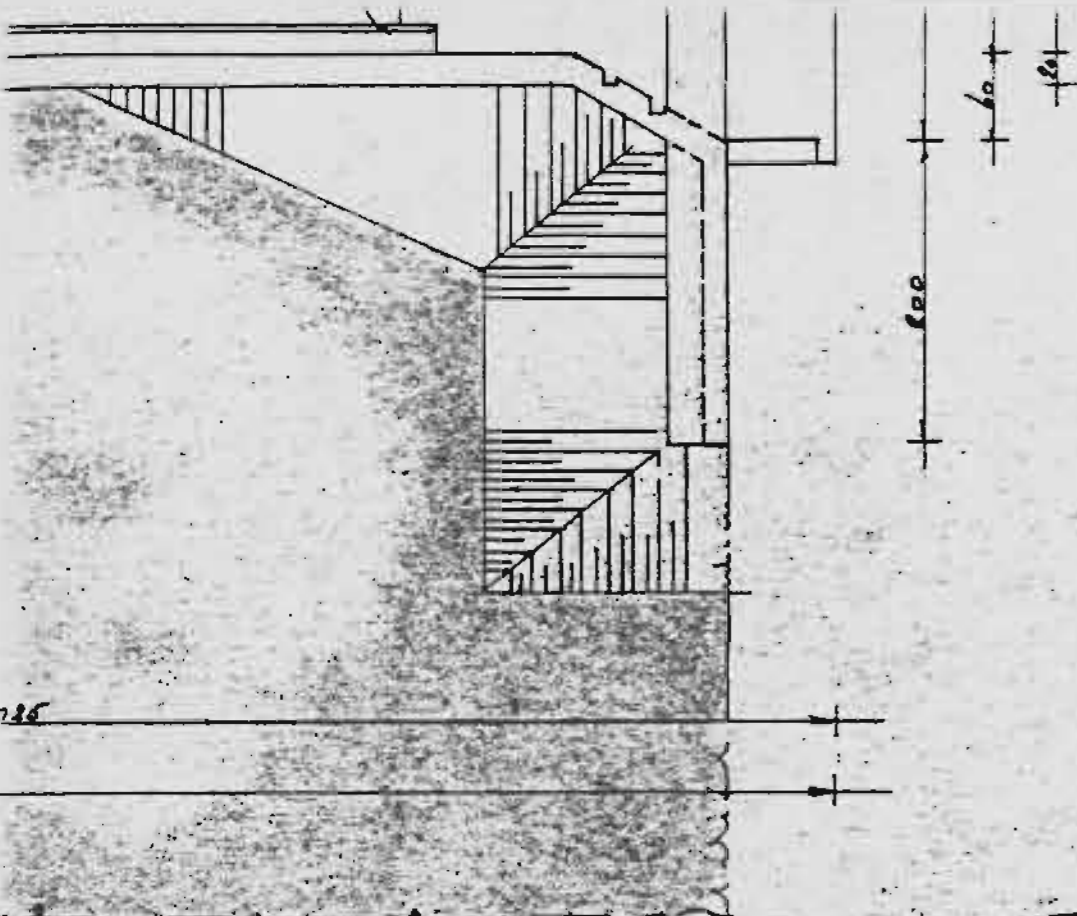

doorsnede G-G.

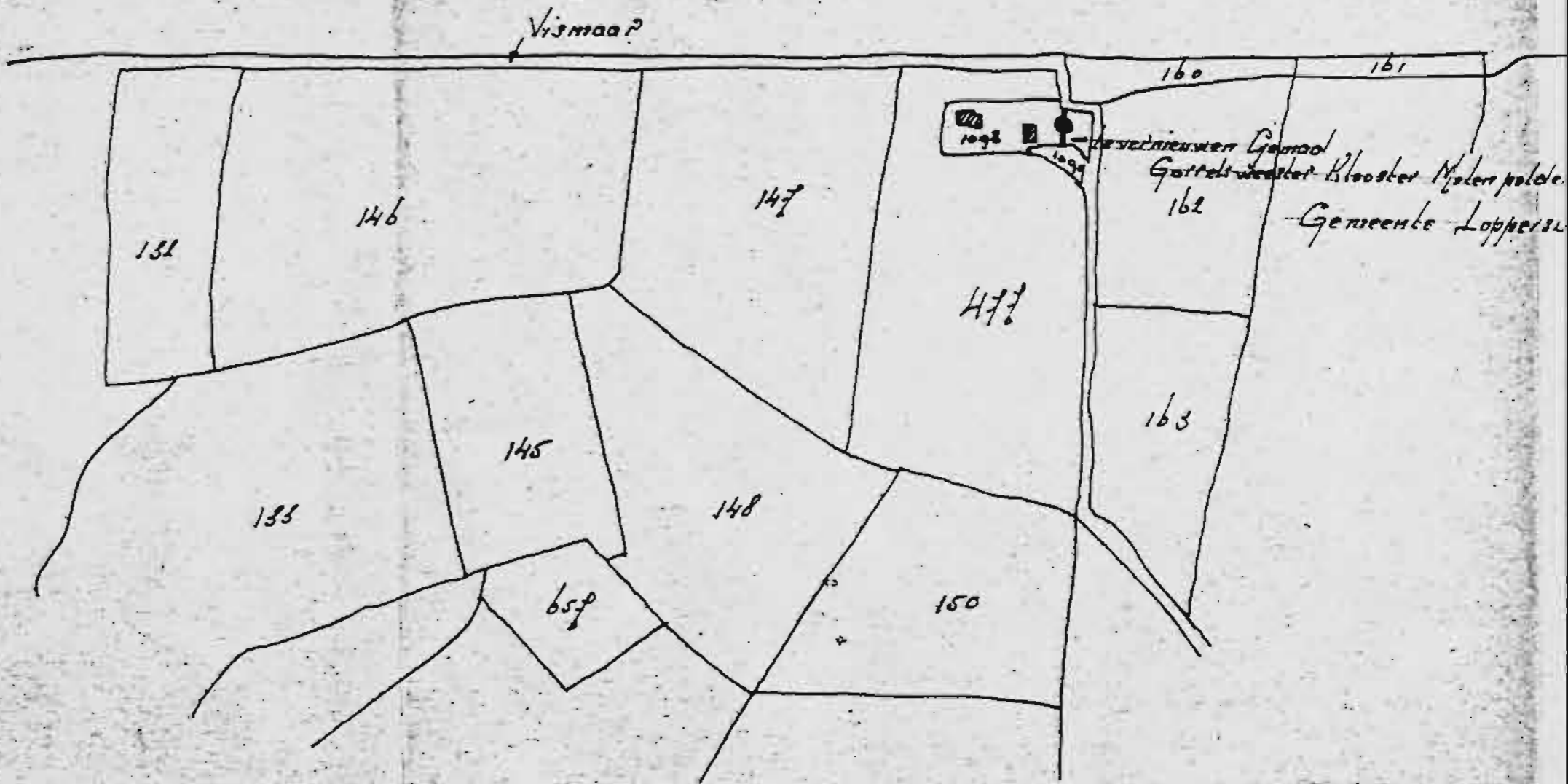
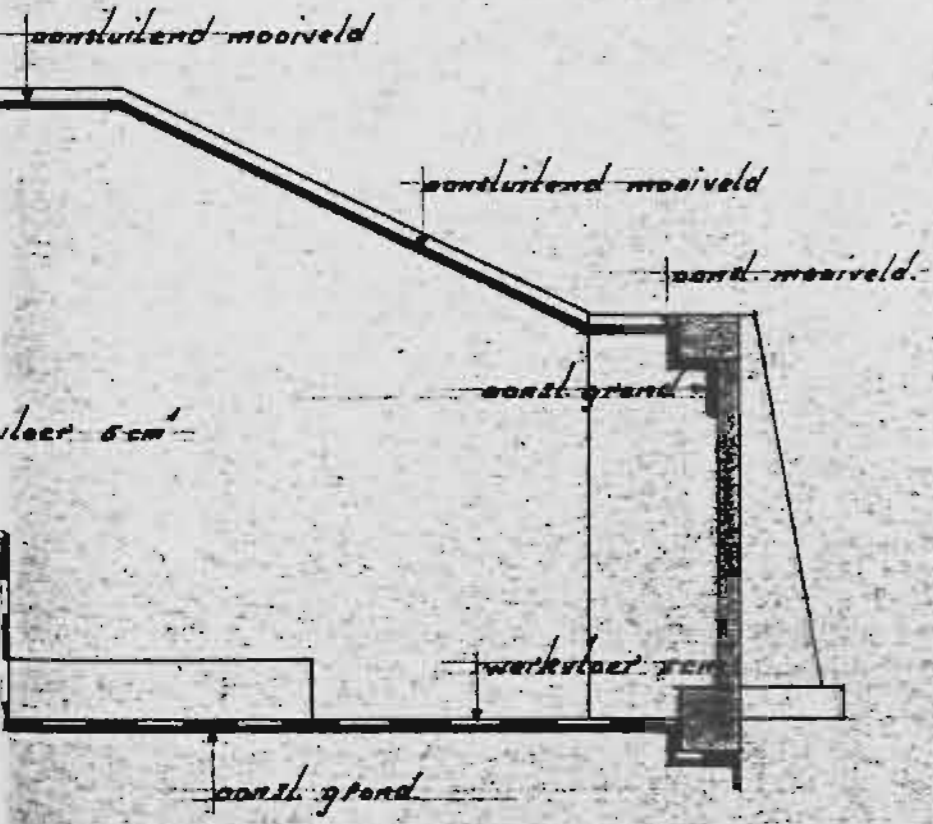

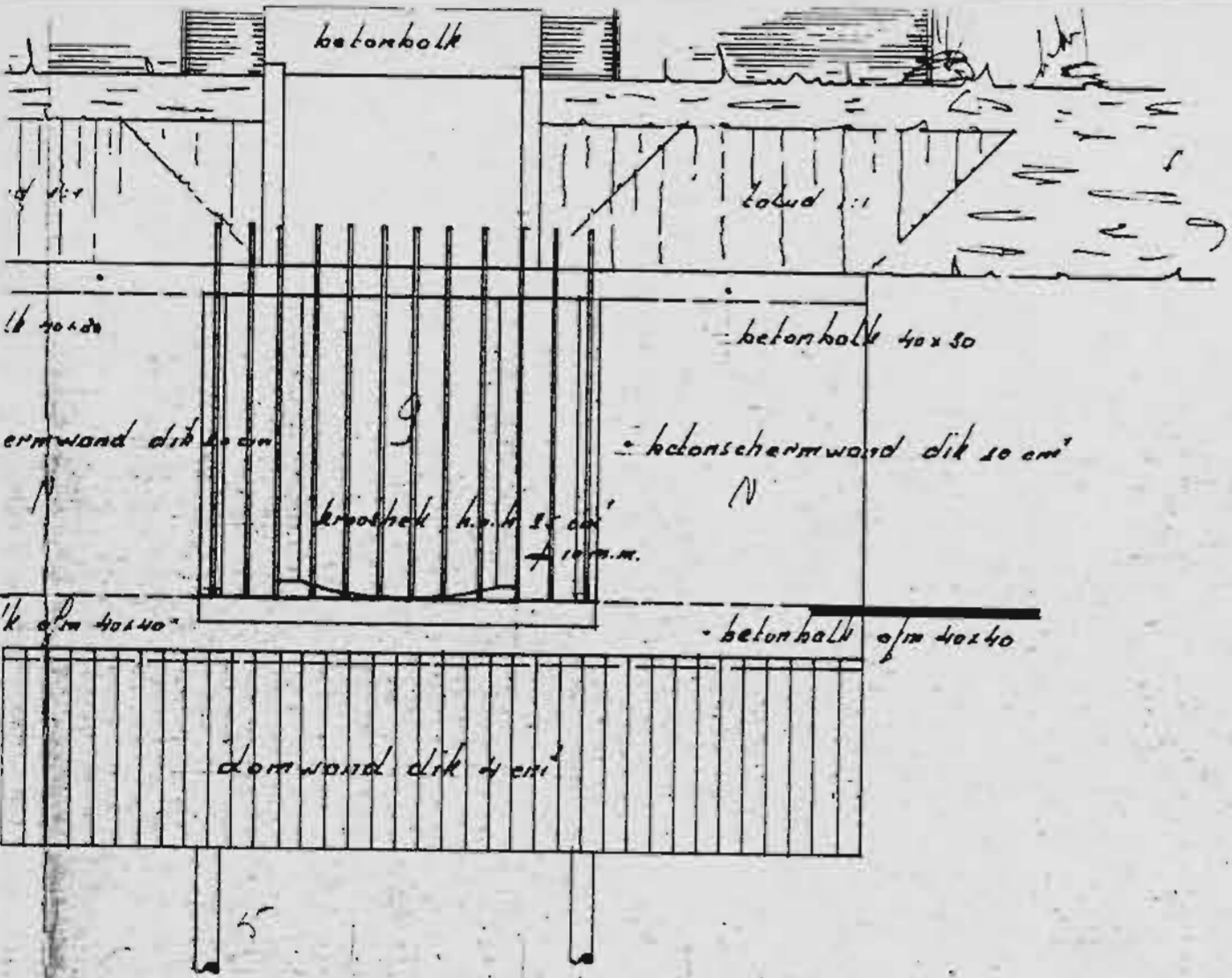

aanzicht G-G.

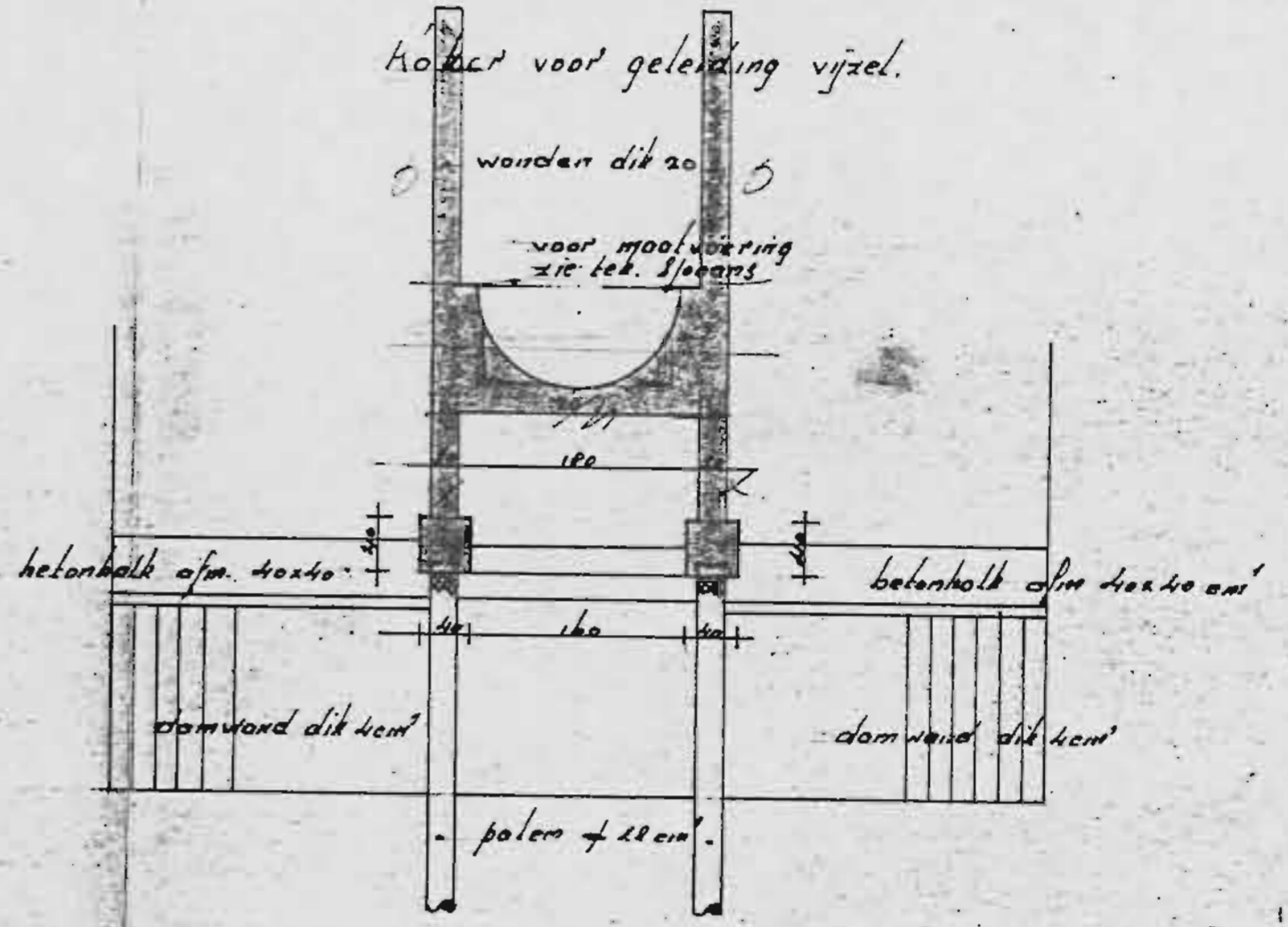

doorsnede F-F.

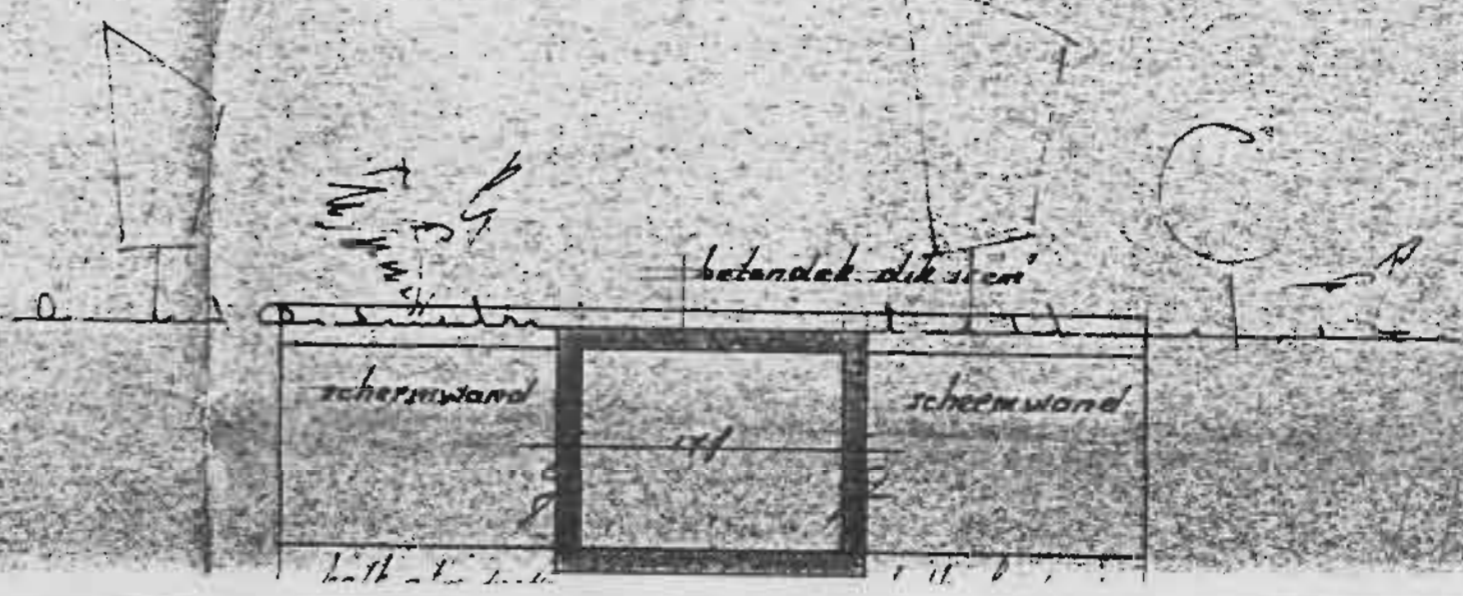
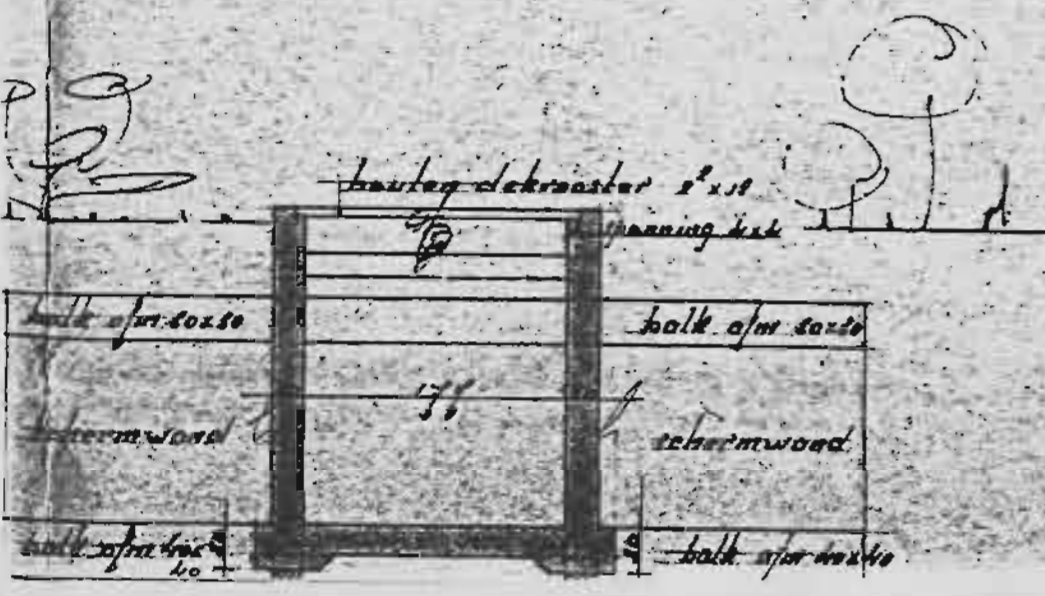

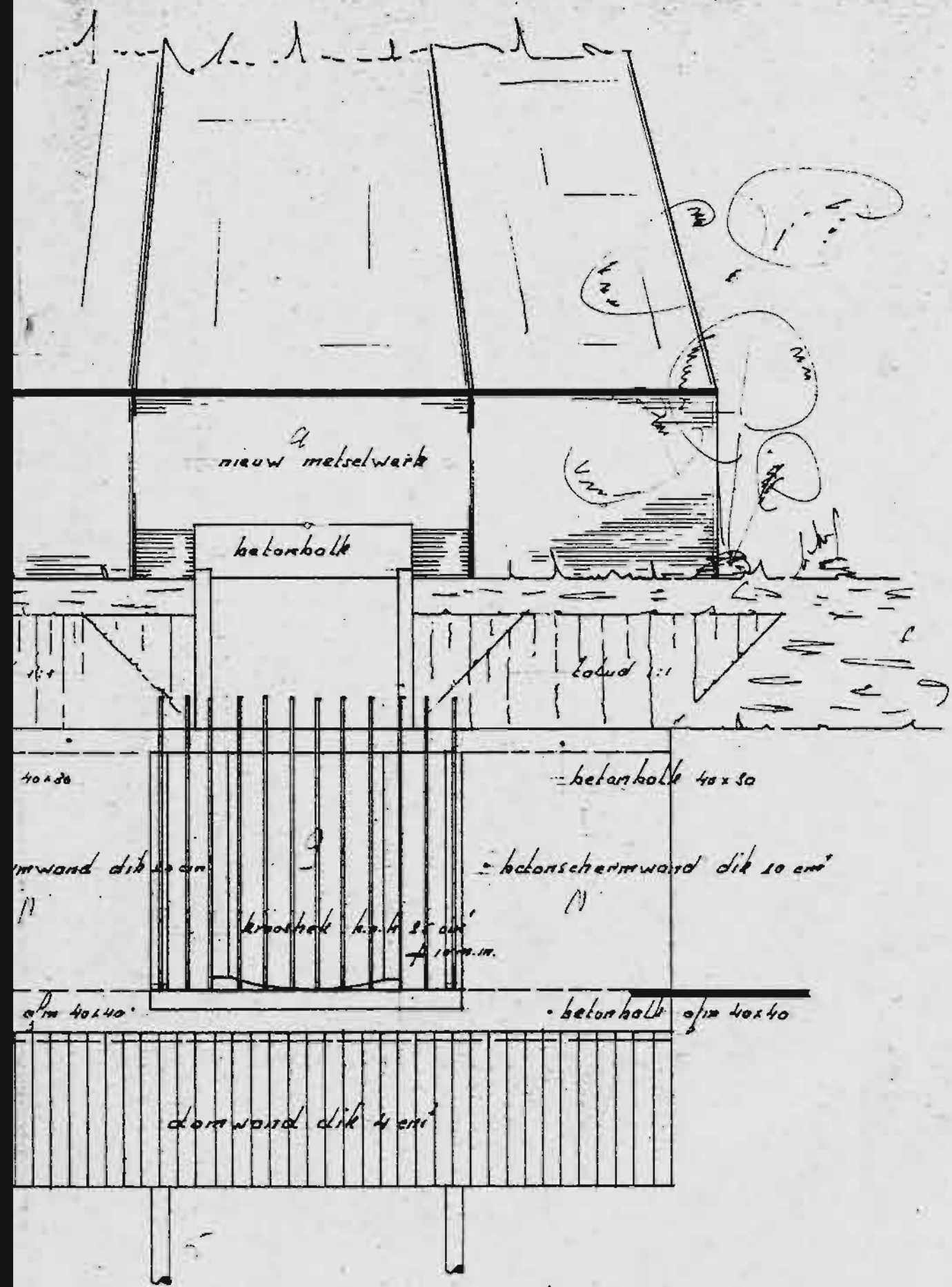

aanzicht G-G.

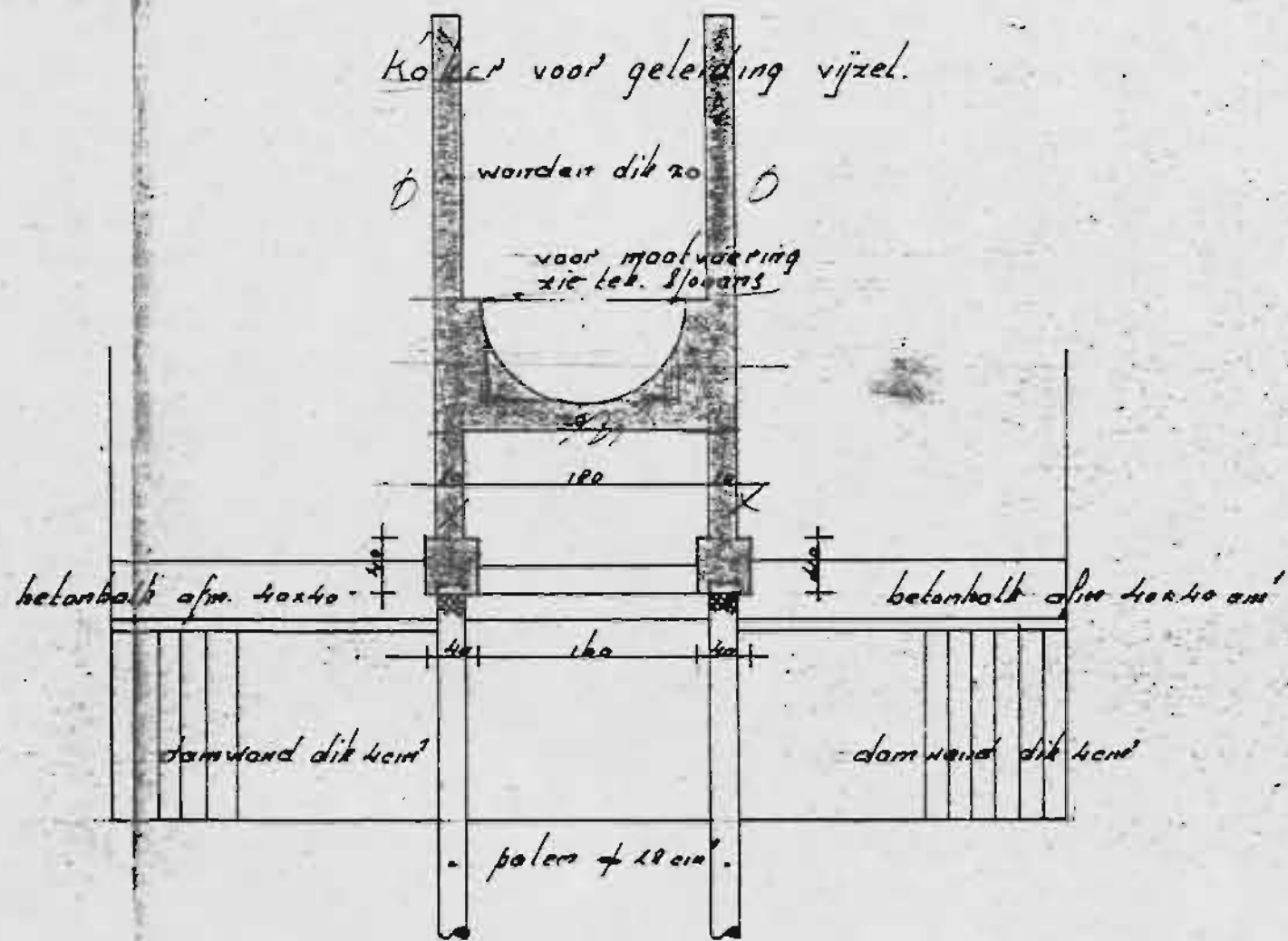

doorsnede F-F.

tel 67207A

115
25
140 105
45

bestaande Molen

as bestaande molen.

houten land rand.

1.89

1.59

1.49

ondersteuningconstr.
en schuif contr. van as

F.P. 0.00

F.P. 0.00

F.P. 0.00

houten dekrooster.

leuning 2

rijen de stalen vijzel

26°

houtbalkspanning betonbalk 60x40
h.o.b. 20cm 10x10

Polderpeil 1.50
h.o.b. 20cm 10x10
+ 10 m.m.

betonbalk 40x40

betonschermwand dik

betonbalk 40x40

50 P.P.

2.40

betonbalk 40x40

dik 10cm

± 20

lgemaal.

500

518

100

52

265

95

sch 6720 A

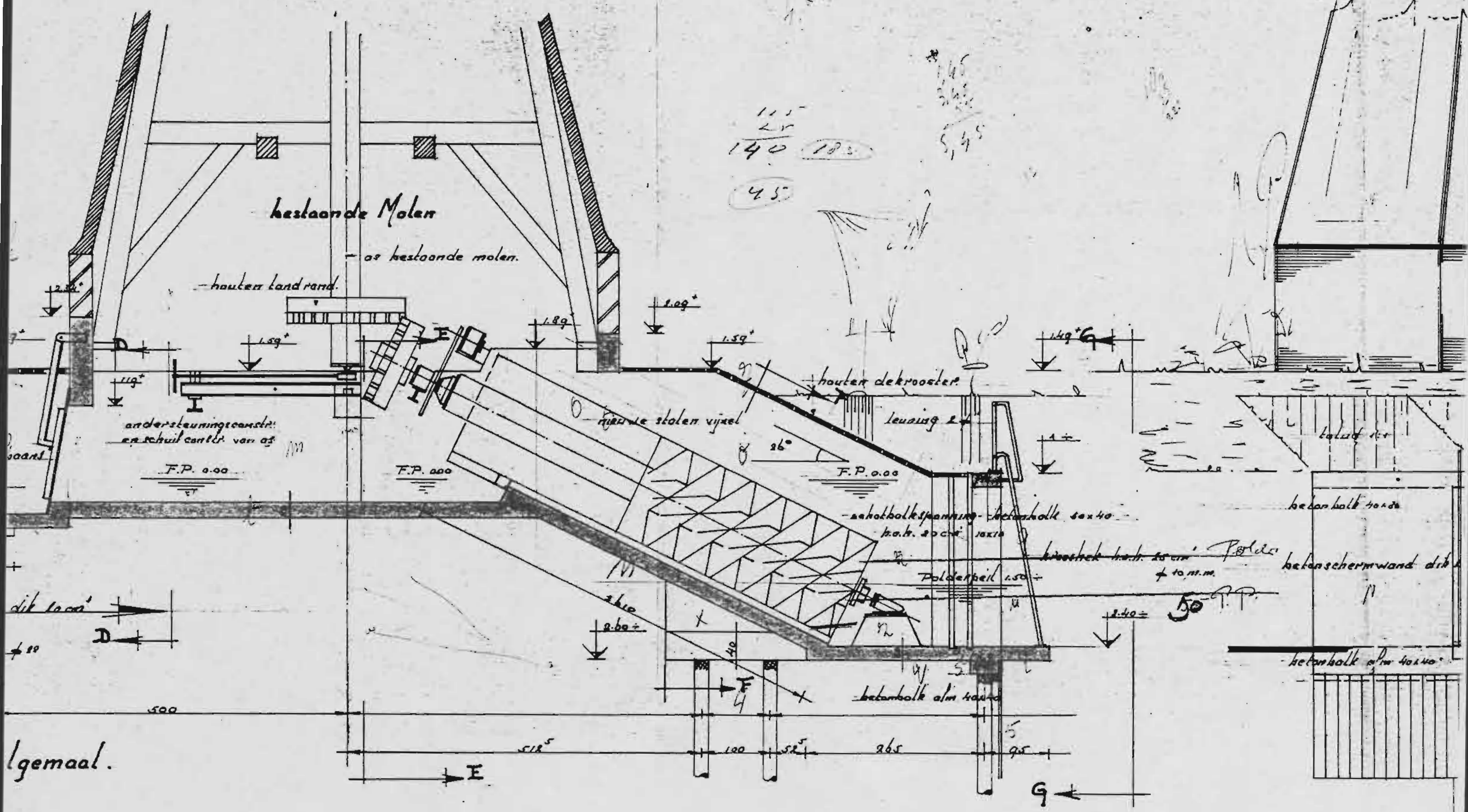

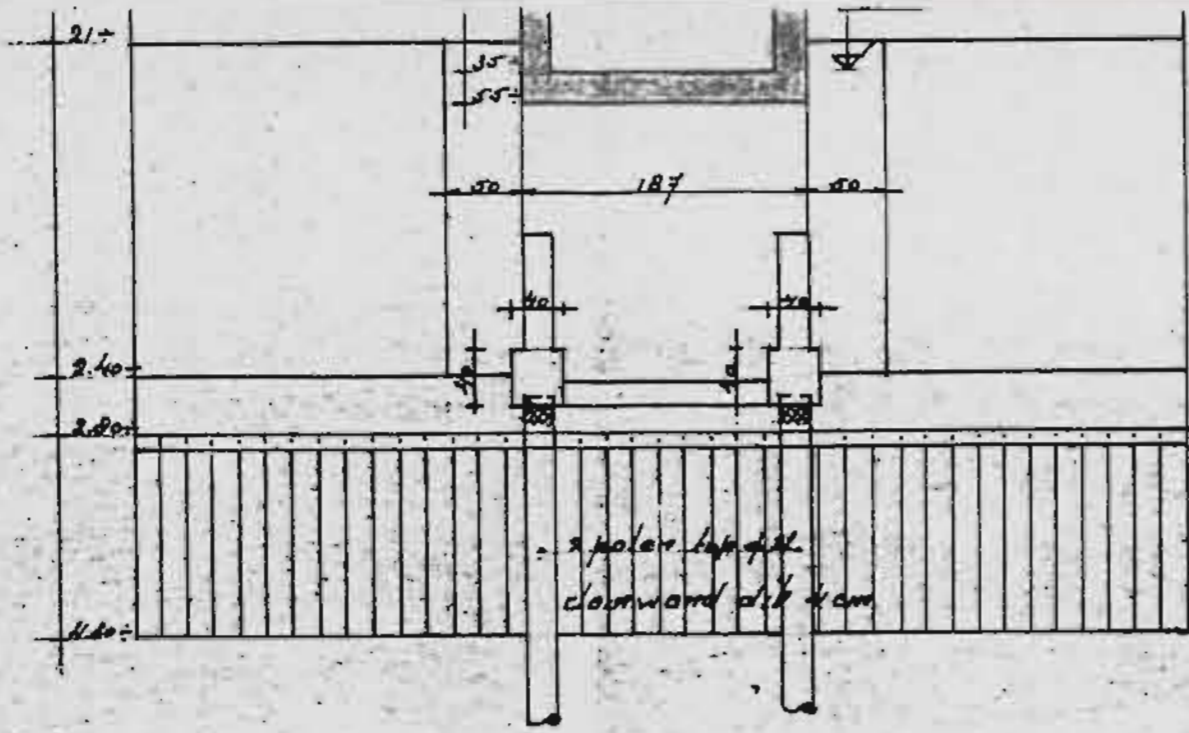

doorsnede E-E.

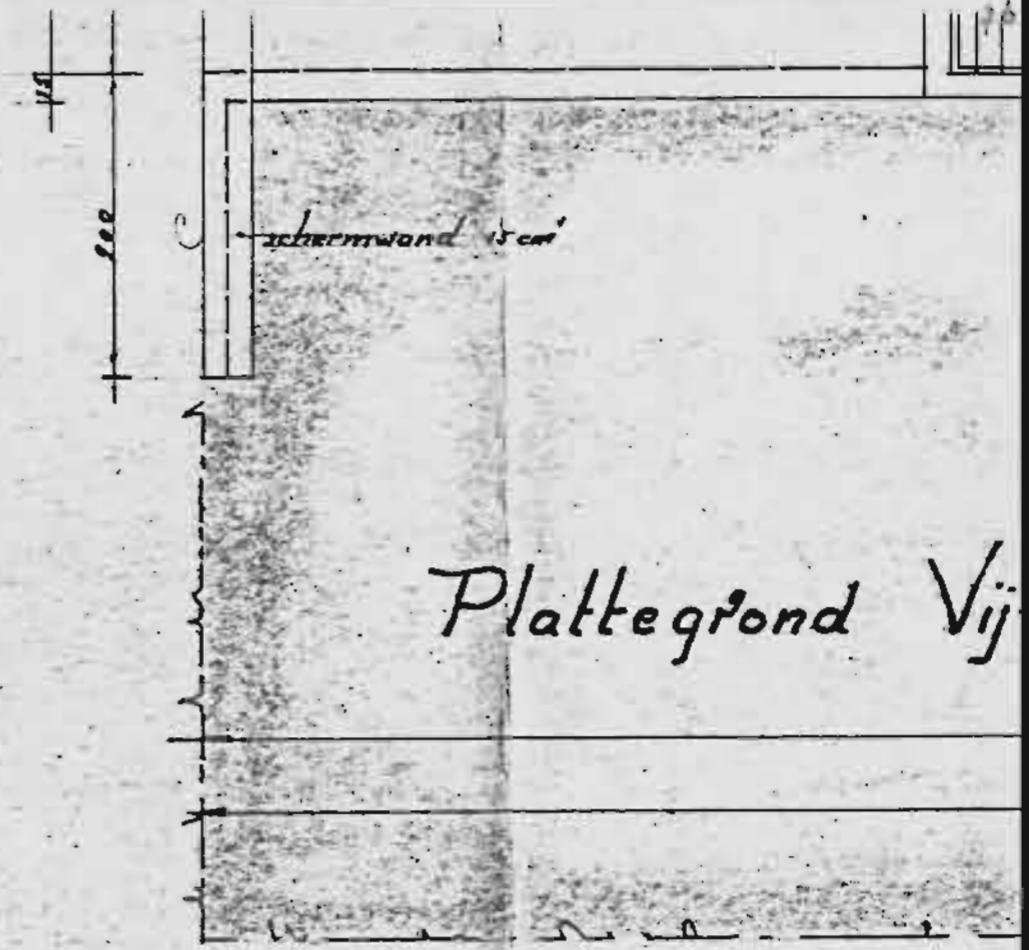

Plattegrond Vij

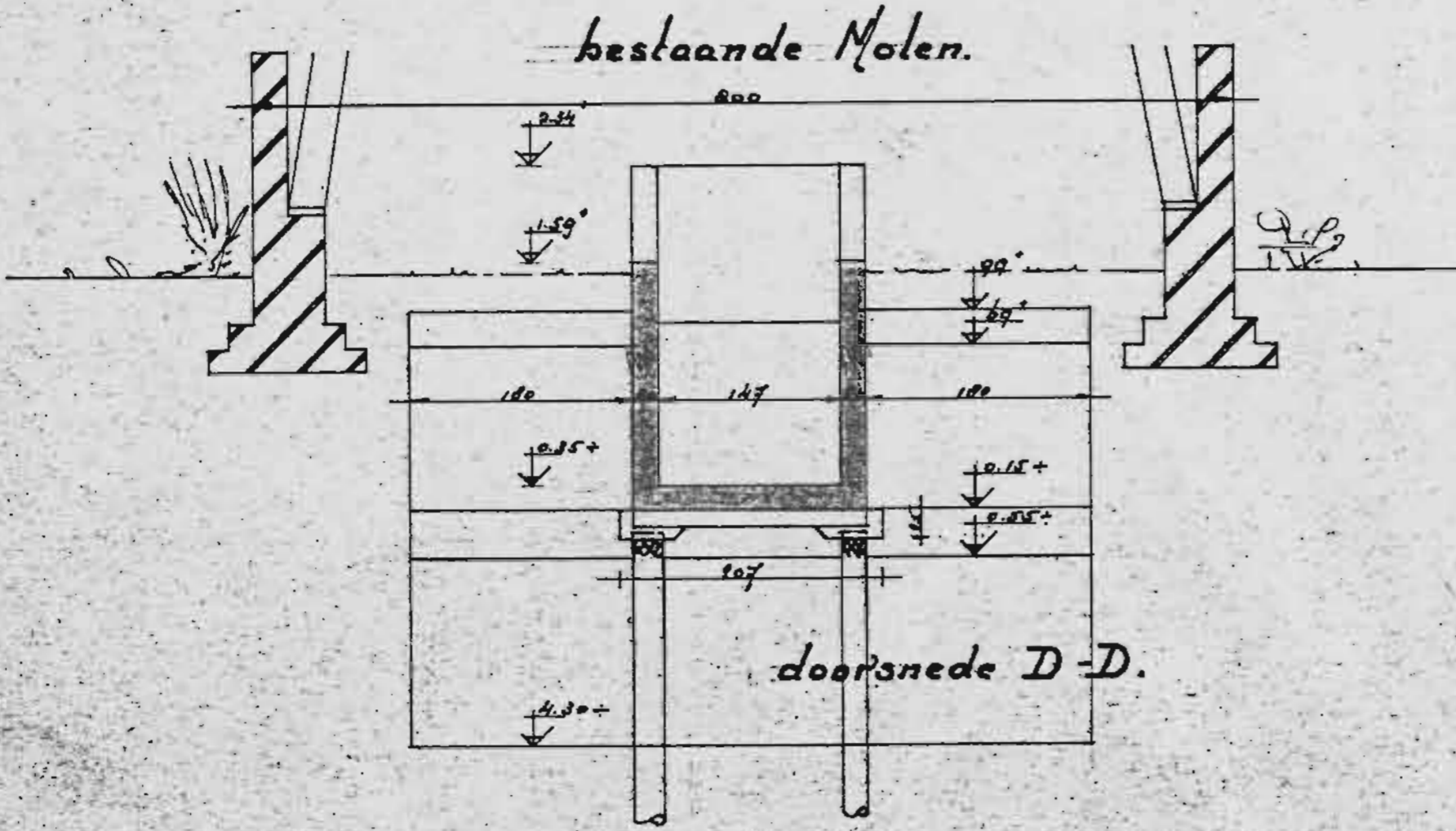

doorsnede D-D.

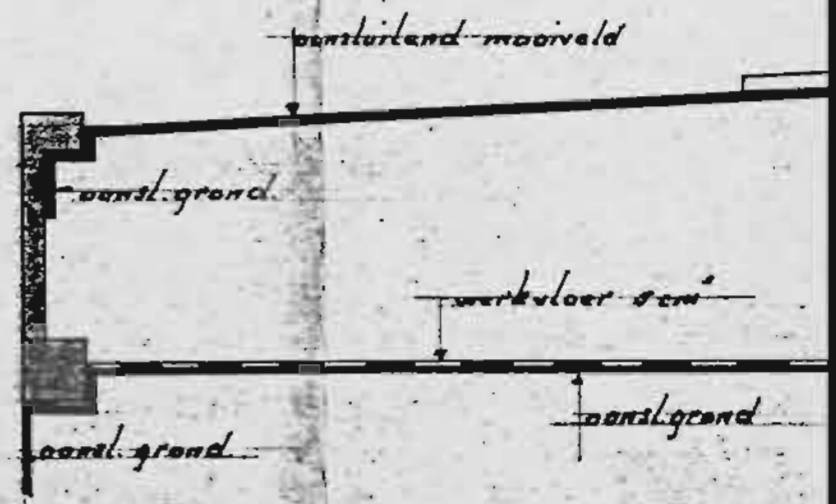

4.2.1920

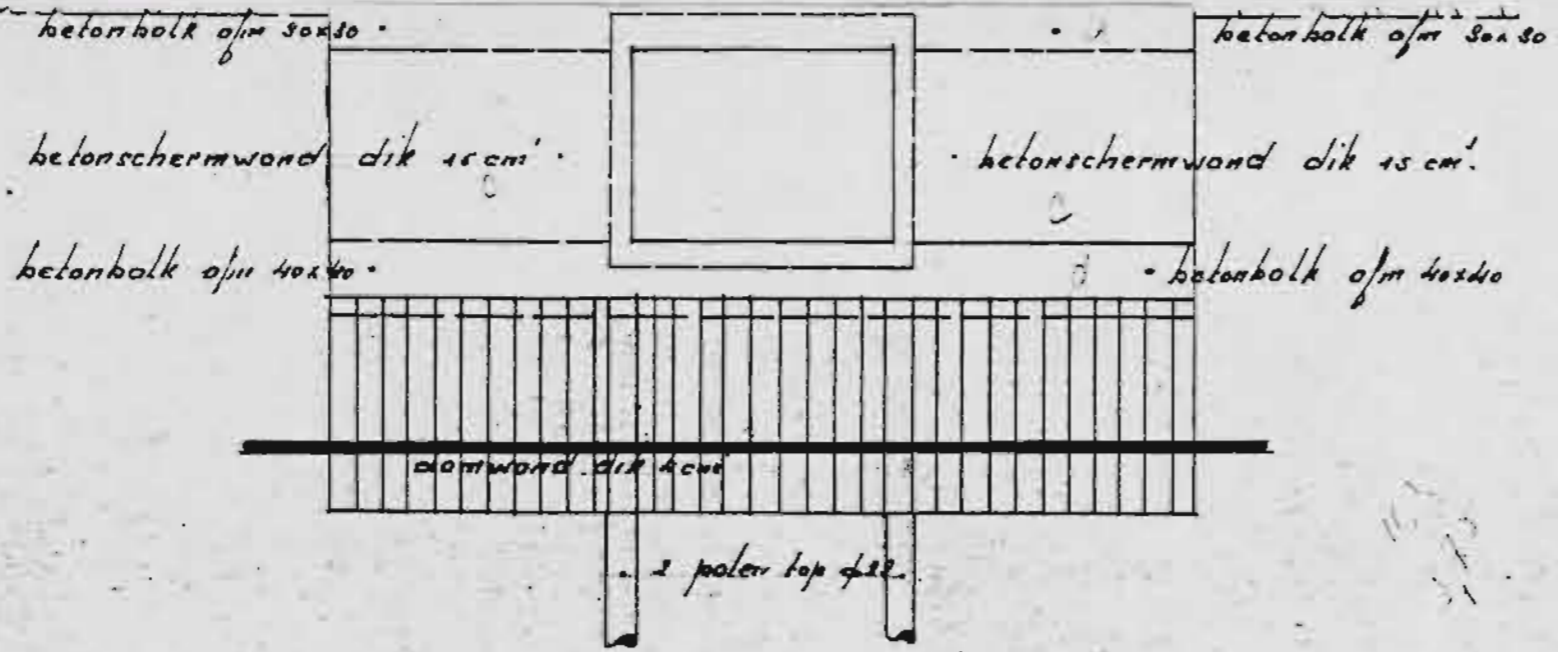

aanzicht A-A.

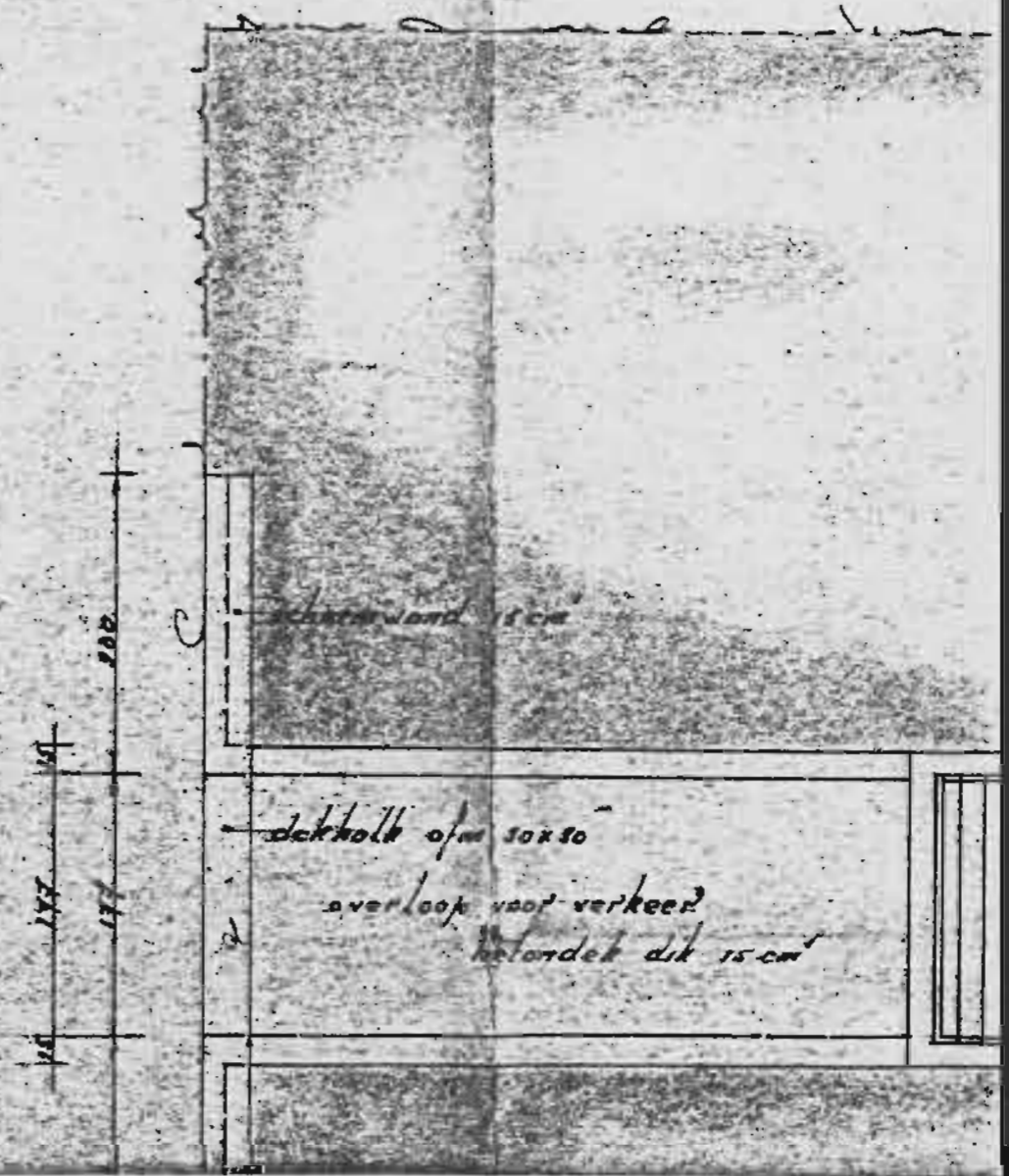
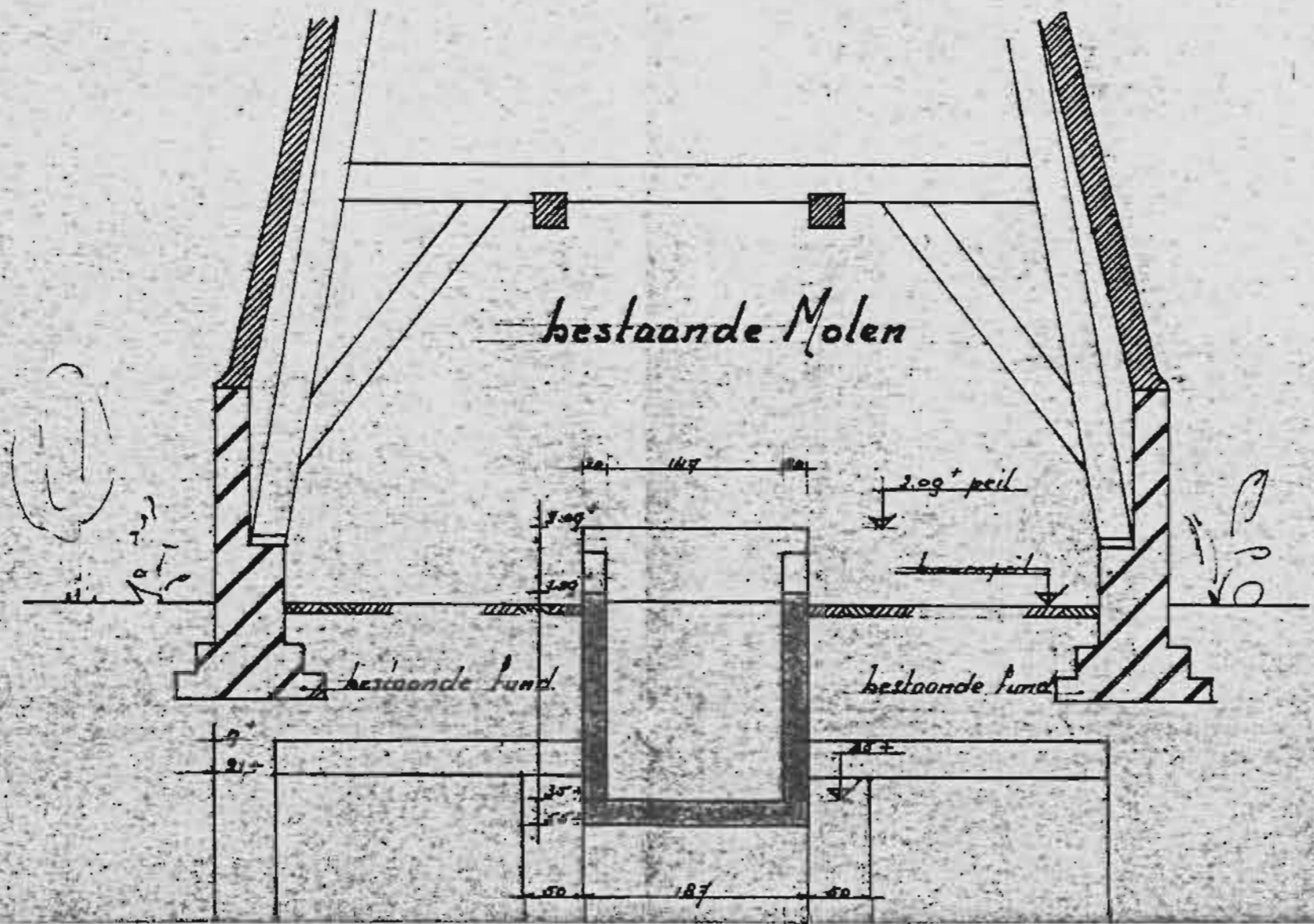
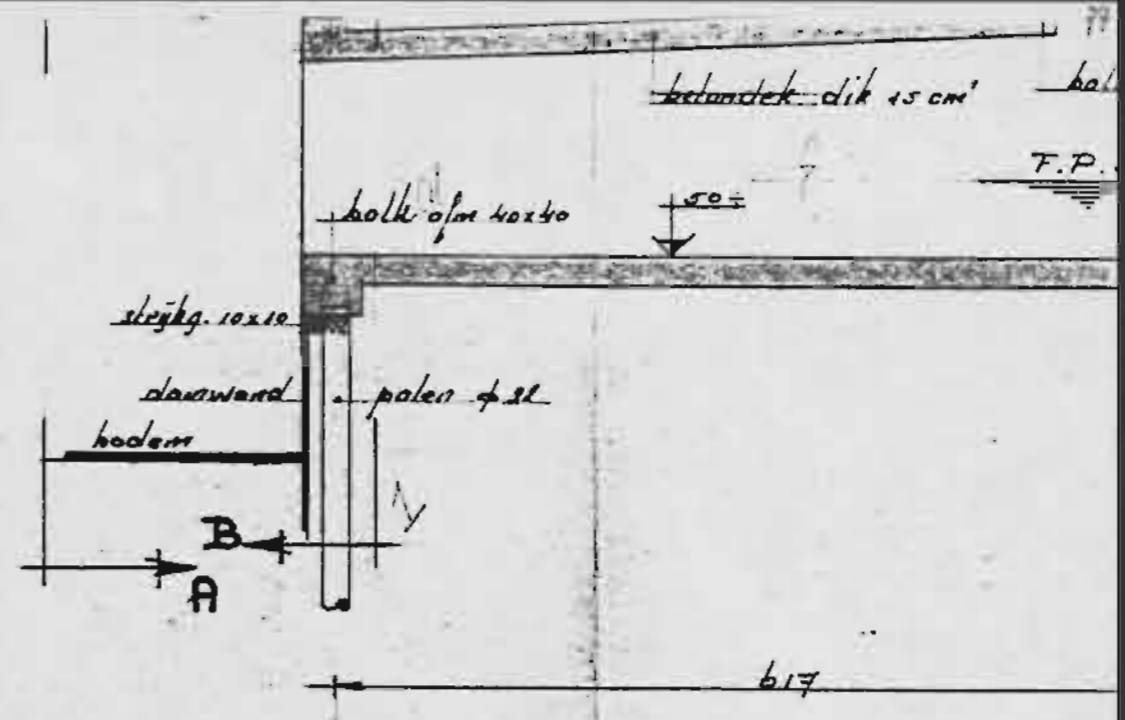

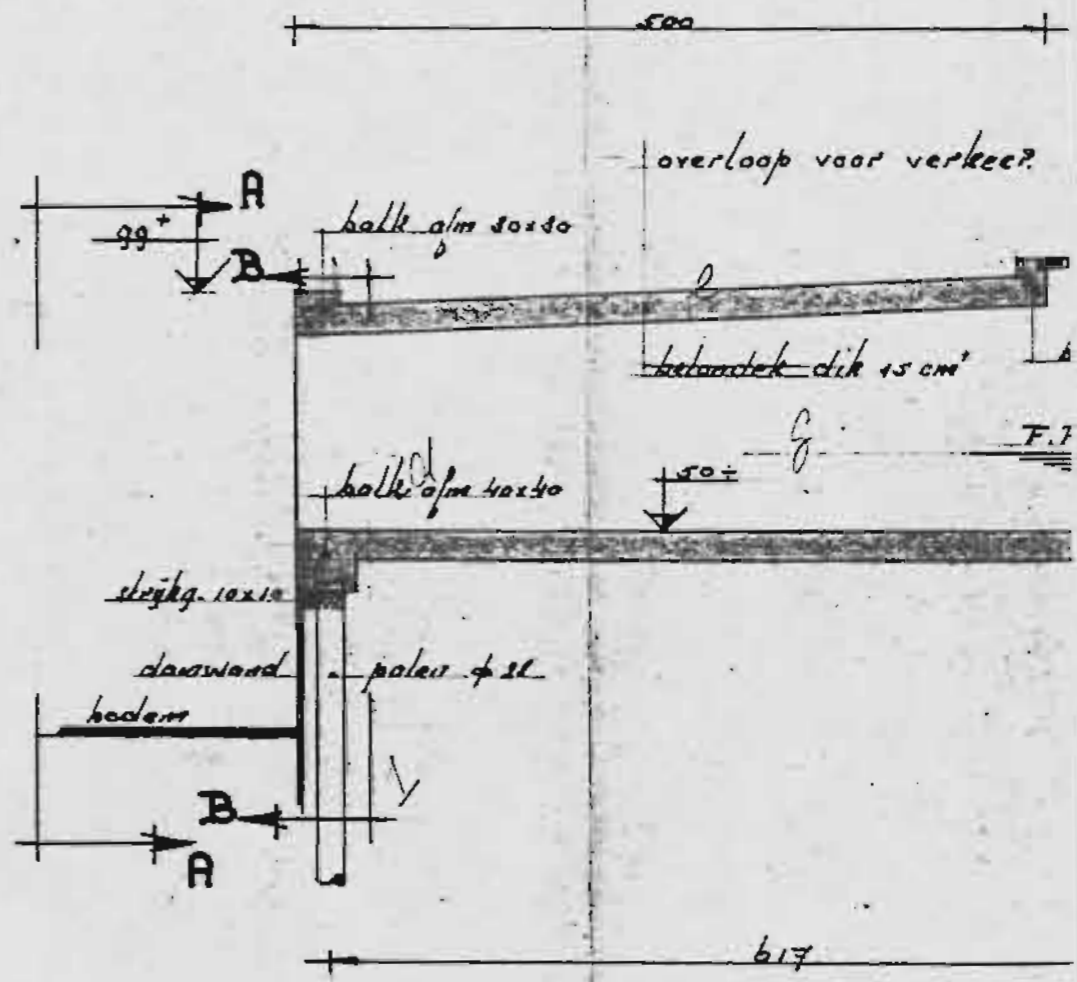
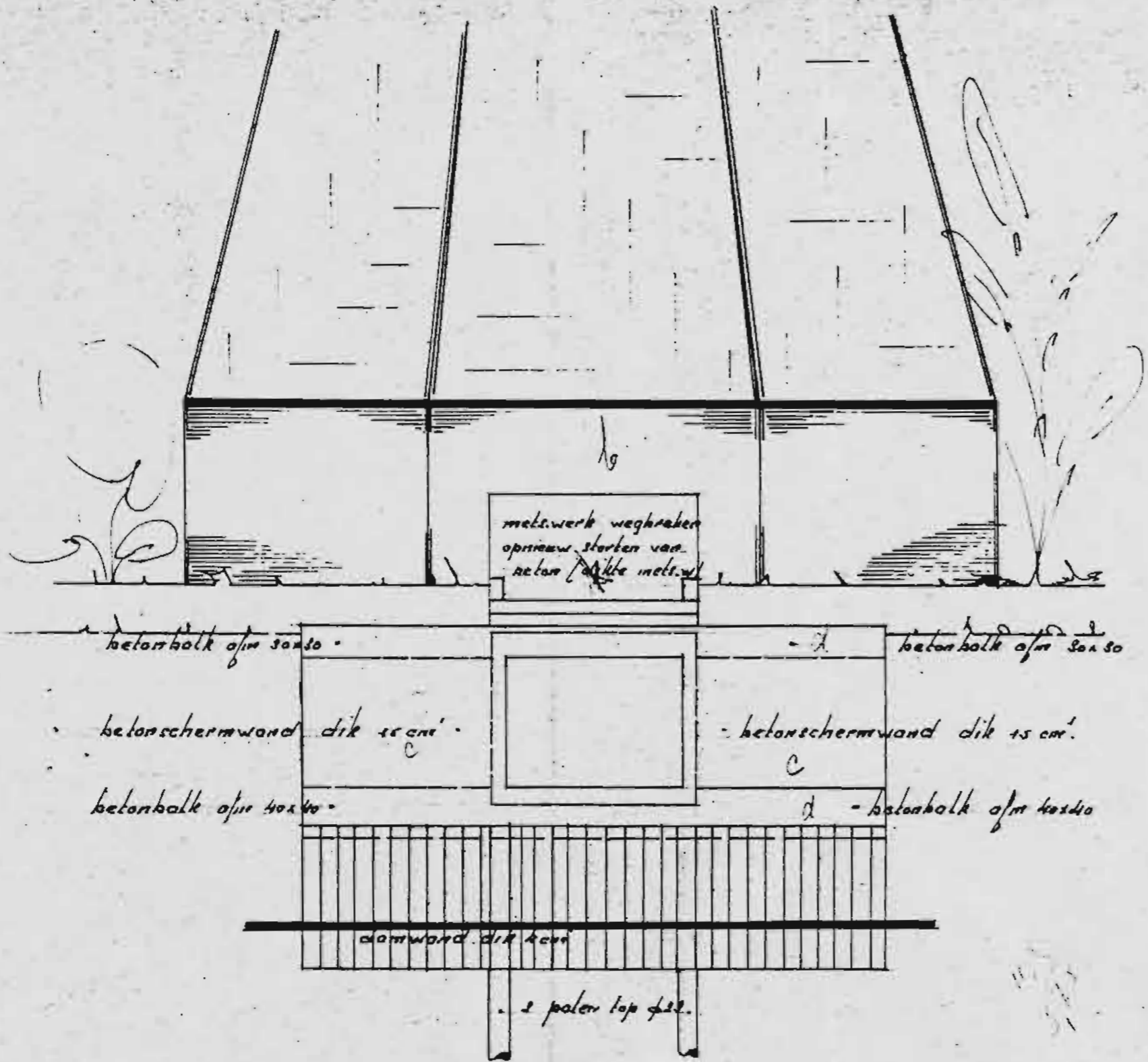

tel 6720 A

Vijzelgemaal.

1863

2878

1035

bestaande Molen.

windmolen constructie

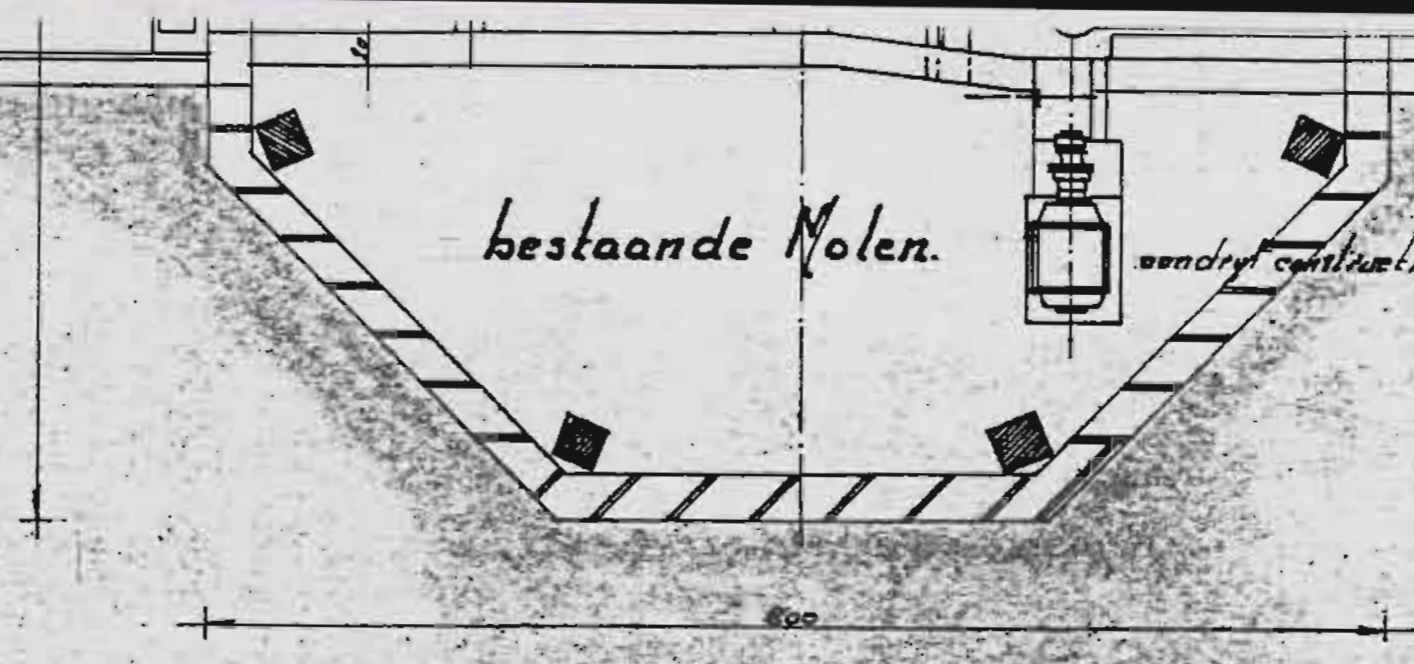

bestaande Molen.

aansluitend moosveld

aansluitende grond

aansl. grond

aansluitend moosveld

aansluitende

werkvloer 5 cm

werkvloer 5 cm

werkvloer 5 cm

aansl. grond

aansl. grond

aansl. grond

Langs aanzicht Vijzelgemaal.

aansl. grond

1:1 6700 A

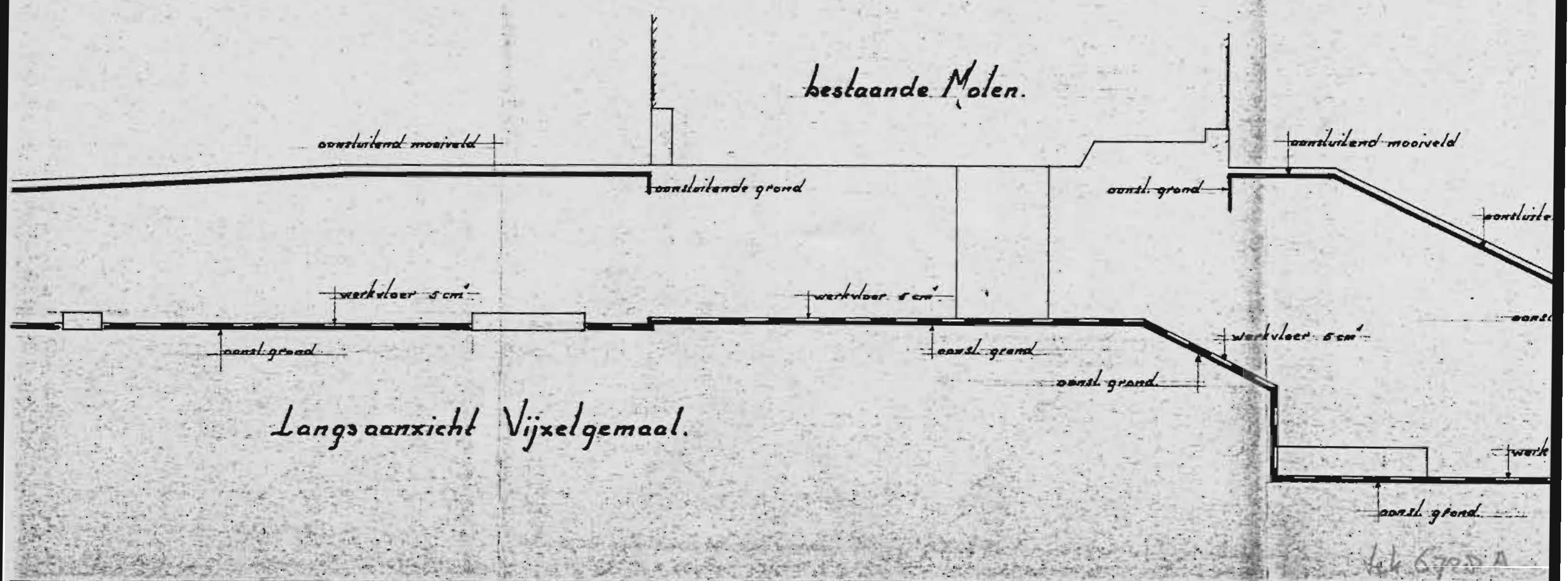

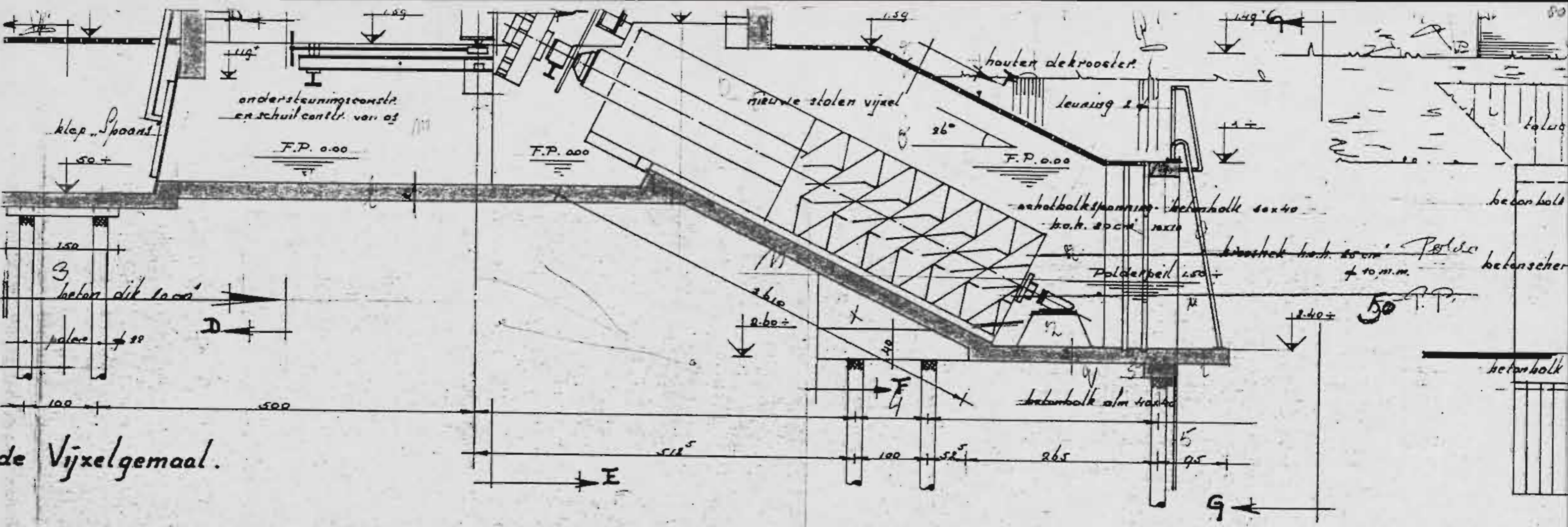

de Vijzelgemaal.

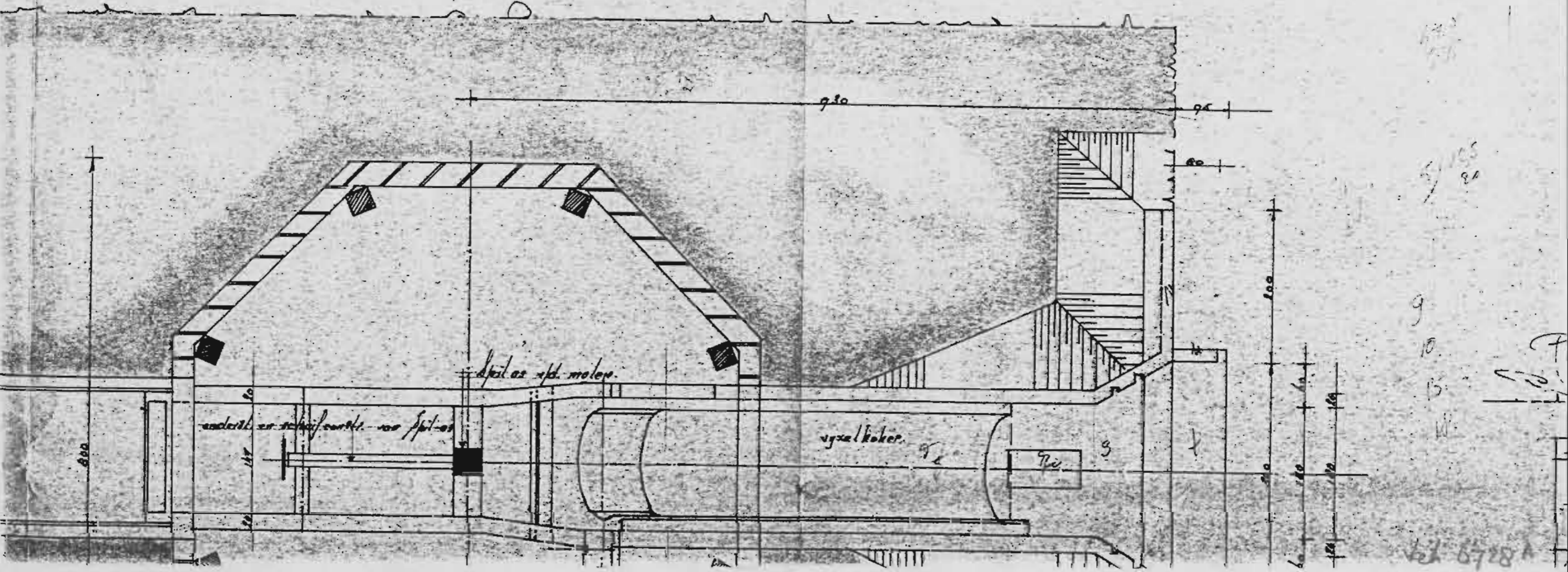

stonbalk ofm 30x30
 d dik 15 cm.
 balk ofm 40x40

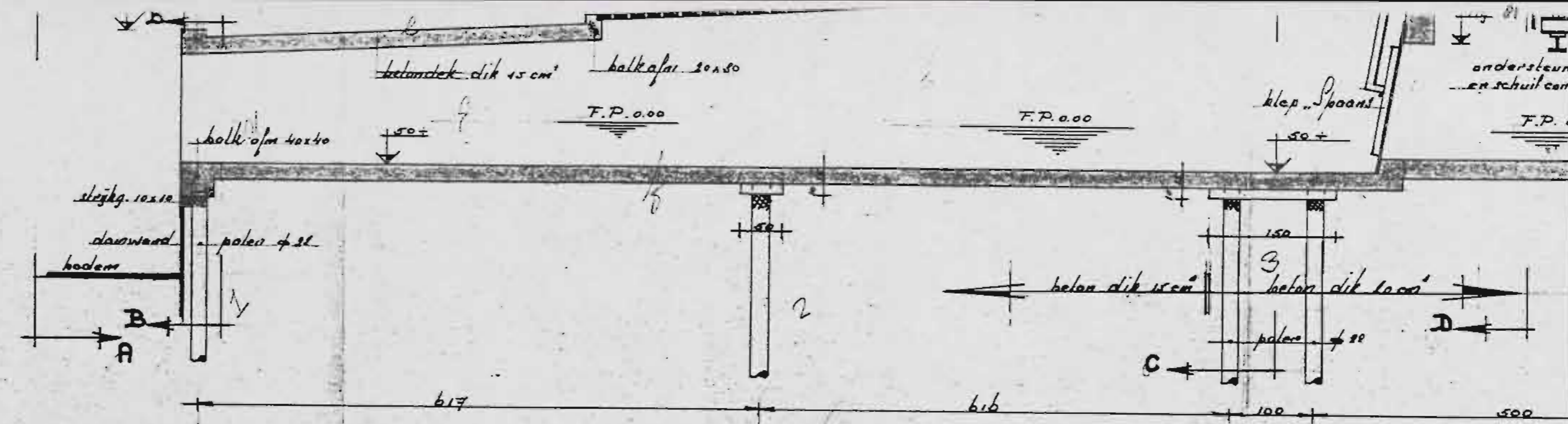

Langsdoorsnede Vijzelgemaal.

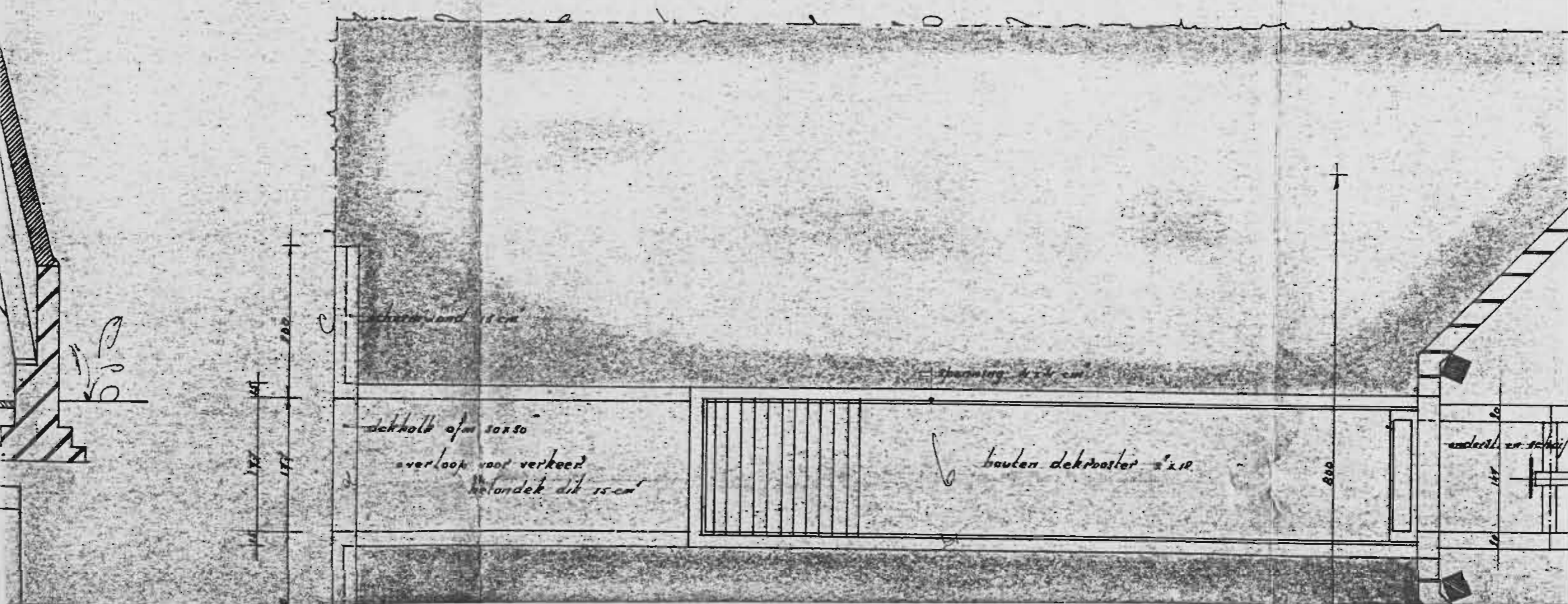



halk afm 30x50
dik 15 cm.
lk afm 40x40

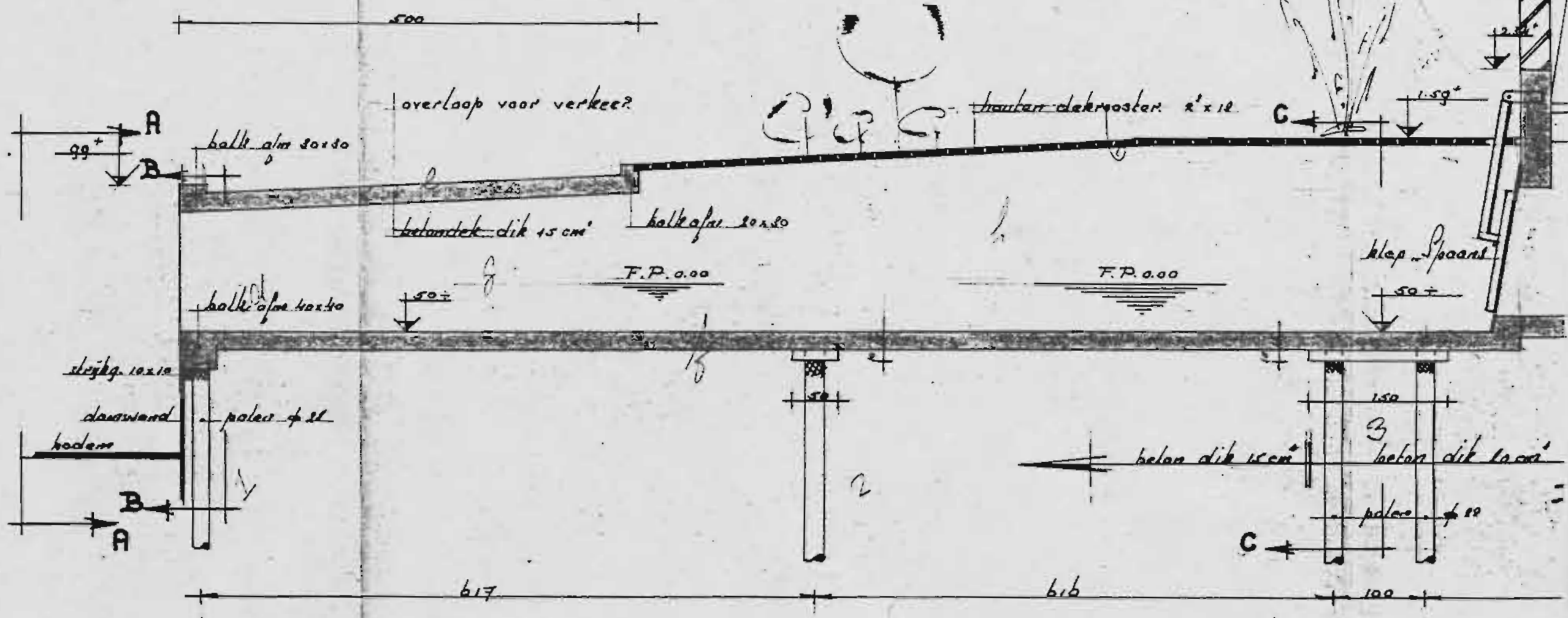

Langsdoorsnede Vijzelgemaal

Jeh. 6720A

